

D^bsus G^bsus

6 D^bsus A^b7 Amaj

11 D/F# B^b/F D^b/D

15 Cmaj C7#9 D^bsus

19 G^bsus

23 D^bsus A^b7 Amaj

27 D/F# B^b-/F D^b/D

30 Cmaj C7#9 D^bsus

34

37 G^bsus

39 D^bsus

41 A^b7

Amaj

43 D/F#

B^b-/F

45 D^b/D

47 Cmaj

C7#9

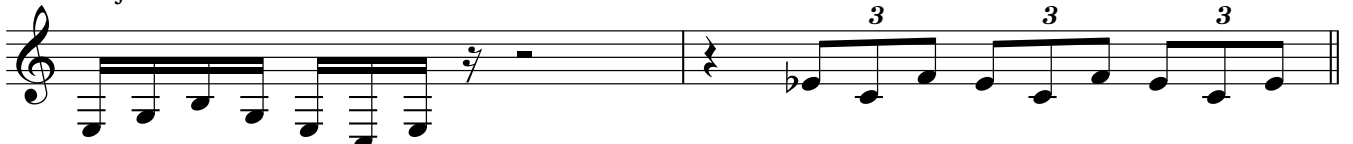

49

53

55

58

62

70

75

78
