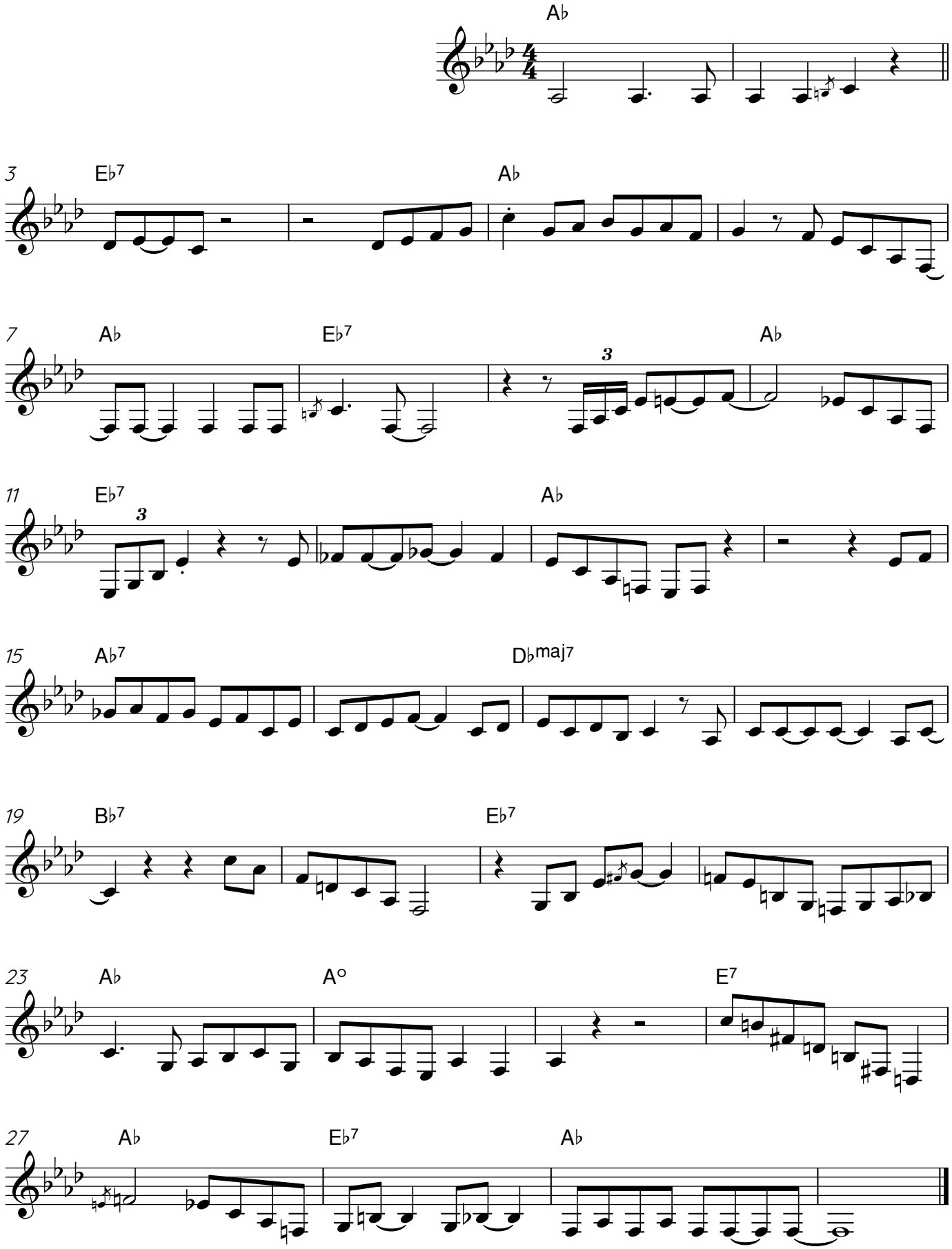Lester Young, Way Down Yonder in New Orleans