

# Woody Shaw Solo on "If" from Unity

Joe Henderson

33

37

41

45

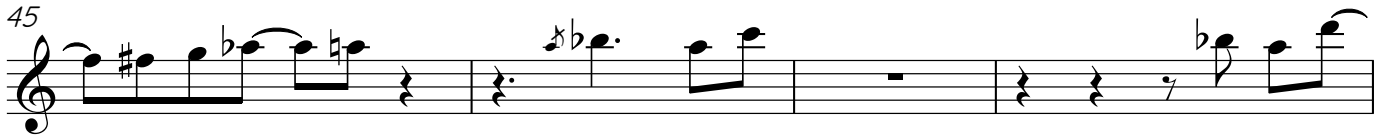

49

53

57

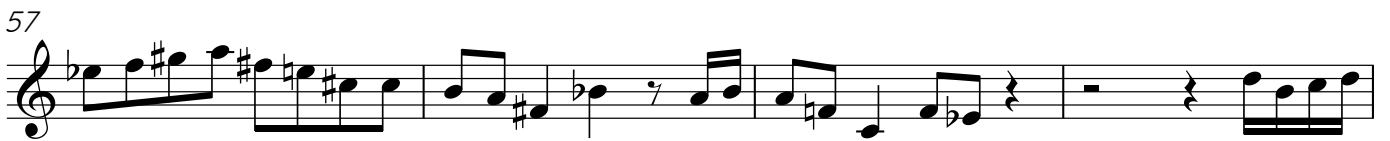

61

65

69

